



X11 → Wayland

Lessons learned



Matthias Clasen
Open Source Summit 2018

First impression: 2008

Wayland flowers, over the wall of Kristians cube in the Red Hat office



Another impression: 2013

A meeting at Kristians place to discuss the steps to get to “Wayland by default”.



Third impression: today

- 10 years since that first sighting
- Wayland is successful
- Multiple compositors
- Default in a few linux distros
- Competition has come and gone

What have we learned?

Know why

Know why

- Every frame is perfect

Ubuntu Start Page - Mozilla Firefox

File Edit View History Bookmarks Tools Help

http://start.ubuntu.com/10.04/Google/

Quality A... | Bugs in U... | Bug #30... | Bug #48... | Bug #15... | Bug Writi... | Ubu... x

ubuntu

Google

Search

Ubuntu help > | Ubuntu shop > | Ubuntu community >

Done

Settings



System Information

Operating System:	Linux-x86_64
NVIDIA Driver Version:	195.36.24

X Server Information

Display Name:	ubuntu:0
Server Version Number:	11.0
Server Vendor String:	The X.Org Foundation
Server Vendor Version:	1.7.6 (10706000)
NV-CONTROL Version:	1.22
Screens:	1

Help | Quit

Know why

- Every frame is perfect
- Clients are isolated

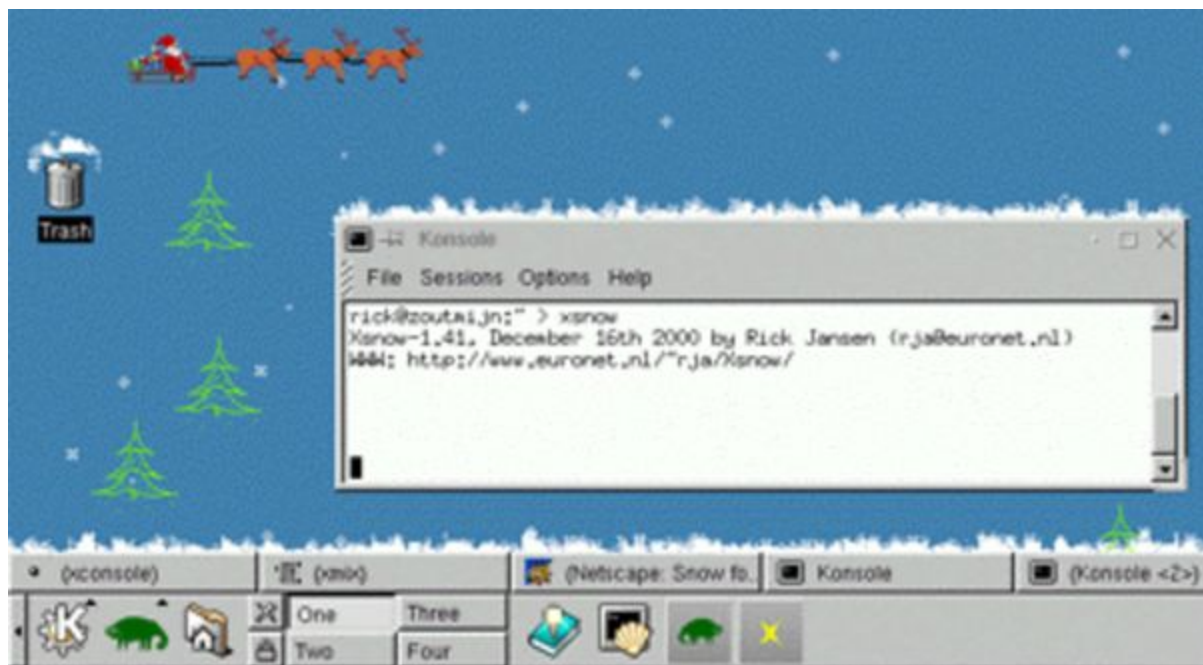

Know why

- Every frame is perfect
- Clients are isolated
- No global coordinates

Know why

- Every frame is perfect
- Clients are isolated
- No global coordinates
- Do it client-side

Take your time

Take your time

- Replacing a graphics system is no walk in the park

Take your time

- Replacing a graphics system is no walk in the park
- Long tail of features: multi-monitor, a11y, middle-click, ...

Take your time

- Replacing a graphics system is no walk in the park
- Long tail of features: multi-monitor, a11y, middle-click, ...
- Need to bring the apps along

Take your time

- Replacing a graphics system is no walk in the park
- Long tail of features: multi-monitor, a11y, middle-click, ...
- Need to bring the apps along
- Backwards compatibility: XWayland

Take your time

- Replacing a graphics system is no walk in the park
- Long tail of features: multi-monitor, a11y, middle-click, ...
- Need to bring the apps along
- Backwards compatibility: XWayland
- Proprietary drivers make things much harder

Take your time

- Replacing a graphics system is no walk in the park
- Long tail of features: multi-monitor, a11y, middle-click, ...
- Need to bring the apps along
- Backwards compatibility: XWayland
- Proprietary drivers make things much harder
- Easier to replace something if it is dead

There will be mistakes

There will be mistakes

“Why X is Not Our Ideal Window System”

There will be mistakes

“Why X is Not Our Ideal Window System”

Middle-click paste

There will be mistakes

“Why X is Not Our Ideal Window System”

Middle-click paste

Client-side key repeat

There will be mistakes

“Why X is Not Our Ideal Window System”

Middle-click paste

Client-side key repeat

Window positioning

Know why
Take your time
There will be mistakes

Know why
Take your time
There will be mistakes
Join us and work on Wayland!

References

Thanks to Kristian, Owen, Jonas, Adam and Christian for their input

<https://wayland.freedesktop.org/>

<https://wiki.gnome.org/Initiatives/Wayland>

<https://fedoraproject.org/wiki/Changes/WaylandByDefault>

<http://www.std.org/~msm/common/WhyX.pdf>

